

Description:

 Digital Cartographic Model (DCM)
 Publisher / Source:

 Ordnance Survey Ireland (OSI)
 Data Source / Reference:

 PRIME2
 File Format:

 Autodesk AutoCAD (DWG_R2013)
 File Name:

 v_50080027_1.dwg
 Clip Extent / Area of Interest
 (AOI):

 LLX,LLY= 565679.4375,573394.3854
 LRX,LRY= 566262.4375,573394.3854
 ULX,ULY= 565679.4375,573824.3854
 URX,URY= 566262.4375,573824.3854
 Projection / Spatial Reference:

 Projection=
 IRENET95_Irish_Transverse_Mercator

 Centre Point Coordinates:

 X,Y= 565970.9375,573609.3854

 Reference Index:

 Map Series / Map Sheets
 1:1,000 | 6337-18
 1:1,000 | 6337-23
 Data Extraction Date:

 Date= 21-Aug-2019
 Source Data Release:

 DCLMS Release V1.120.106
 Product Version:

 Version= 1.3
 License / Copyright:

 Ordnance Survey Ireland Terms of
 Use apply.
 Please visit
 www.osi.ie/about/terms-conditions!

 ©Ordnance Survey Ireland, 2019

 Compiled and published by Ordnance
 Survey
 Ireland, Phoenix Park, Dublin 8,
 Ireland.

 Unauthorised reproduction infringes
 Ordnance
 Survey Ireland and Government of
 Ireland
 copyright.
 All rights reserved. No part of this
 publication
 may be copied, reproduced or
 transmitted in any
 form or by any means without the
 prior written
 permission of the copyright owners.
 The representation on this map of a
 road, track
 or footpath is not evidence of the
 existence of a
 right of way.

 Ordnance Survey maps never show
 legal property
 boundaries, nor do they show
 ownership of physical
 features.

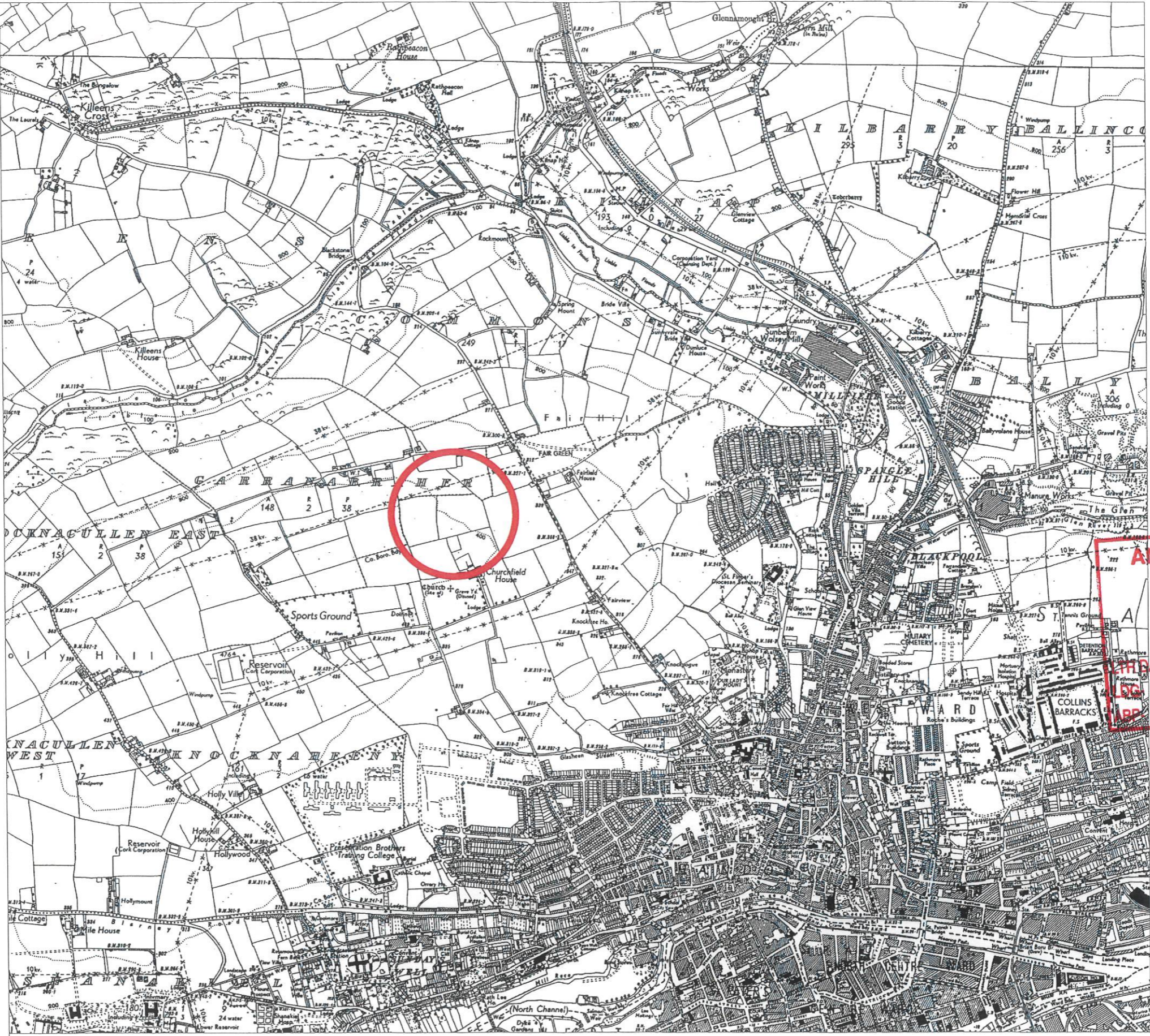

IMPORTANT TO BE READ

- Copyright of this drawing is reserved by BRH Architecture and Engineering.
- All construction methods, materials, installations to be in accordance with all building regulations and codes of practice at the time of construction.
- All sub-contractors are ultimately responsible for ensuring compliance with regulations within their own trade.
- The user of this drawing shall cross-check dimensions shown on this drawing with relevant dimensions shown on other drawings issued by BRH Architecture and Engineering and by other design consultants relevant to the project prior to any fabrication or construction on site. All errors, omissions and discovered inconsistencies to be reported to the BRH Architecture and Engineering immediately.
- All trades to check dimensions on site prior to fabrication.
- Drawings show design intent only.
- Do not scale dimensions from the drawing.
- This drawing should not be reproduced without written prior consent from the copyright owner.
- This drawing is specific to the job outlined in the title box below.

STAGE ABBREVIATIONS:
 CD- Concept Design, PP-Preplanning, PA-Planning Application, FI-Further Information, AP-Appeal, RC-Response To Conditions, TE-Tender, FC-Fire Cert/, LE-Contract / Legal, CO-Construction, AB-As Built.

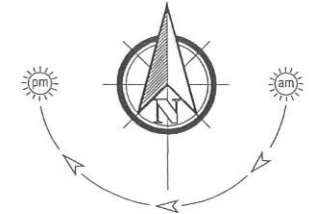

NORTH POINT
AN BORD PLEANALA

18 MAR 2020
ISSUED FROM

2	ISSUED FOR WASTE PERMIT APPLICATION	18/10/19	CM
1	ISSUED FOR CLIENT REVIEW	02/10/19	WOR
Rev	DETAIL	DATE	BY



Phoenix House, Monahan Road, Cork.
 T-021 2376150 E: info@brh.ie

CLIENT: Redfox Recycling

PROJECT: John F. Connolly Road, Churchfield, Cork

DRG: Record Place Map

Drawn By	Checked By	Job No	Drawing Number	Revision	Stage
CM	WOR	19_035	PA-01	2	PA

SCALE: 1:10560 on A3

Description:

Digital Cartographic Model (DCM)
 Publisher / Source:
 Ordnance Survey Ireland (OSI)
 Data Source / Reference:
 PRIME2
 File Format:
 Autodesk AutoCAD (DWG_R2013)
 File Name:
 v_50080027_1.dwg
 Clip Extent / Area of Interest (AOI):
 LLL,LLY= 565679.4375,573394.3854
 LRX,LRX= 566262.4375,573394.3854
 ULX,ULY= 565679.4375,573824.3854
 URX,URY= 566262.4375,573824.3854
 Projection / Spatial Reference:
 Projection=
 IRENET95_Irish_Transverse_Mercator
 Centre Point Coordinates:
 X,Y= 565970.9375,573609.3854
 Reference Index:
 Map Series / Map Sheets
 1:1,000 / 6337-18
 1:1,000 / 6337-23
 Data Extraction Date:
 Date= 21-Aug-2019
 Source Data Release:
 DCLMS Release V1.120.106
 Product Version:
 Version= 1.3
 License / Copyright:
 Ordnance Survey Ireland Terms of Use apply.
 Please visit www.osi.ie/about/terms-conditions/.
 ©Ordnance Survey Ireland, 2019
 Compiled and published by Ordnance Survey
 Ireland, Phoenix Park, Dublin 8, Ireland.
 Unauthorised reproduction infringes Ordnance Survey Ireland and Government of Ireland copyright.
 All rights reserved. No part of this publication may be copied, reproduced or transmitted in any form or by any means without the prior written permission of the copyright owners. The representation on this map of a road, track or footpath is not evidence of the existence of a right of way.
 Ordnance Survey maps never show legal property boundaries, nor do they show ownership of physical features.

AN BORD PLEANÁLA
 LTR DATED 18 MAR 2020
 LDG- _____ FROM _____
 ABP- _____

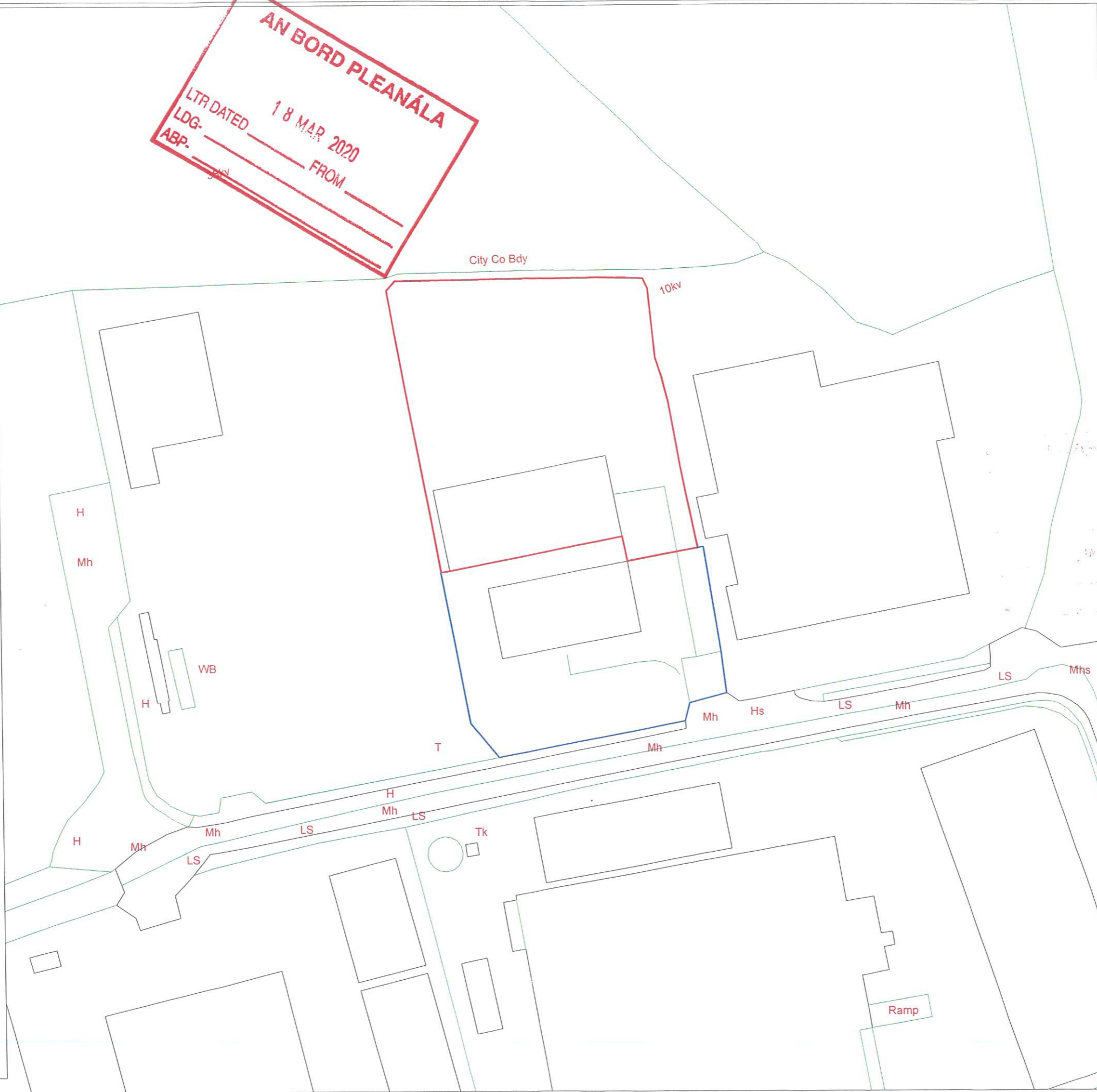

IMPORTANT TO BE READ

- Copyright of this drawing is reserved by BRH Architecture and Engineering.
- All construction methods, materials, installations to be in accordance with all building regulations and codes of practice at the time of construction.
- All sub-contractors are ultimately responsible for ensuring compliance with regulations within their own trade.
- The user of this drawing shall cross-check dimensions shown on this drawing with relevant dimensions shown on other drawings issued by BRH Architecture and Engineering and by other design consultants relevant to the project prior to any fabrication or construction on site. All errors, omissions and discovered inconsistencies to be reported to the BRH Architecture and Engineering immediately.
- All trades to check dimensions on site prior to fabrication.
- Drawings show design intent only.
- Do not scale dimensions from the drawing.
- This drawing should not be reproduced without written prior consent from the copyright owner.
- This drawing is specific to the job outlined in the title box below.

STAGE ABBREVIATIONS:

CD- Concept Design, PP-Preplanning, PA-Planning Application, FI-Further Information, AP-Appeal, RC-Response To Conditions, TE-Tender, FC-Fire Cert/, LE-Contract / Legal, CO-Construction, AB-As Built.

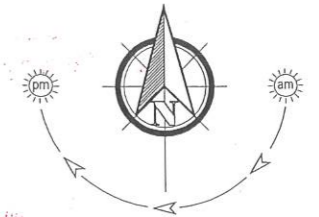

NORTH POINT

Rev	DETAIL	DATE	BY
3	UPDATED FOR WASTE PERMIT APPLICATION	18/12/19	JP
2	ISSUED FOR WASTE PERMIT APPLICATION	18/10/19	CM
1	ISSUED FOR CLIENT REVIEW	02/10/19	WOR

BRH
 Design Partners
 Architecture & Engineering

Phoenix House, Monahan Road, Cork.
 T-021 2376150 E: info@brh.ie

CLIENT: Redfox Recycling

PROJECT: John F. Connolly Road,
 Churchfield,
 Cork

DRG: Urban Place Map

Drawn By	Checked By	Job No.	Drawing Number	Revision	Stage
JP	WOR	19_035	PA-02	3	PA

SCALE: 1:1000 on A3

A3

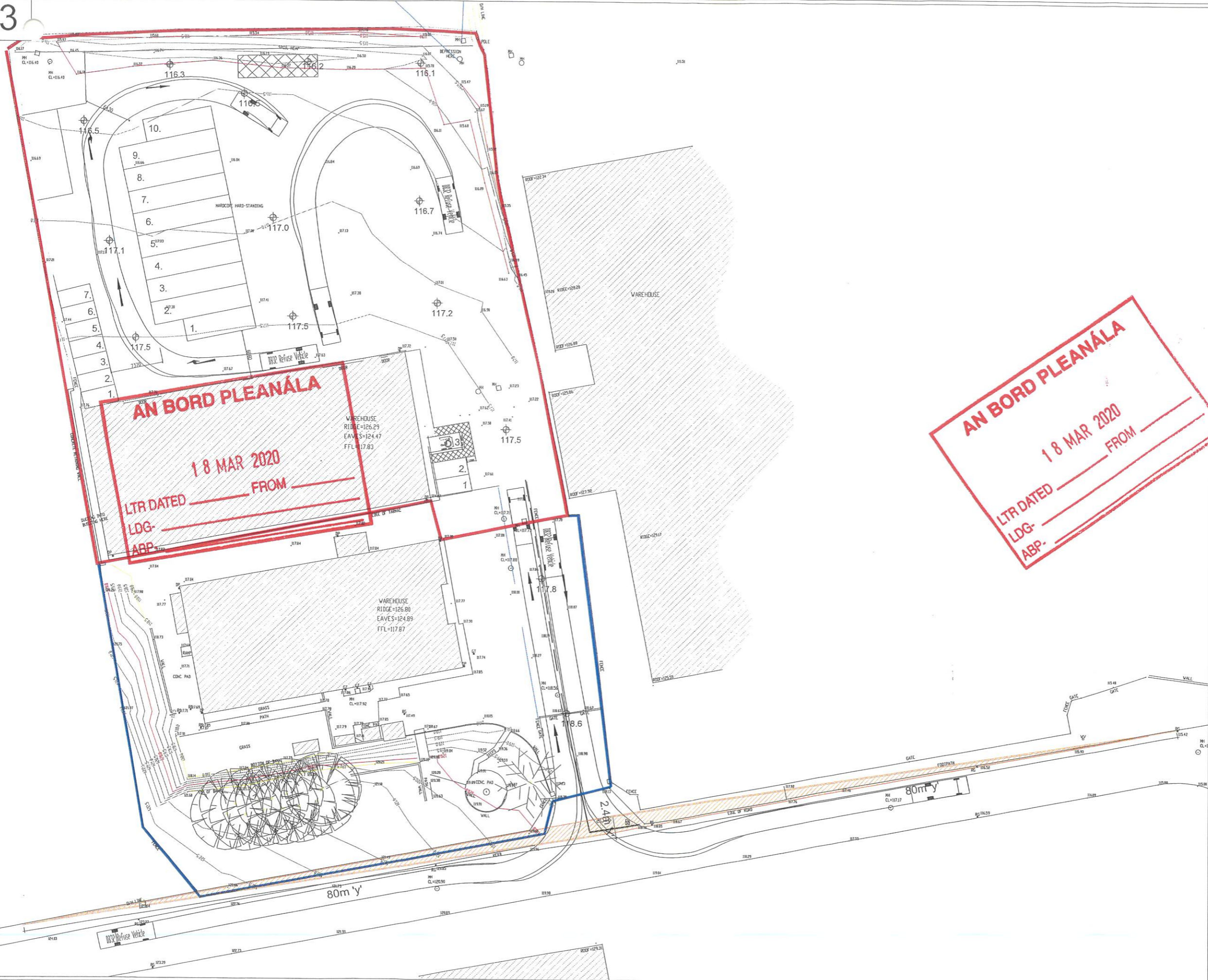

IMPORTANT TO BE READ

- Copyright of this drawing is reserved by BRH Architecture and Engineering.
- All construction methods, materials, installations to be in accordance with all building regulations and codes of practice at the time of construction.
- All sub-contractors are ultimately responsible for ensuring compliance with regulations within their own trade.
- The user of this drawing shall cross-check dimensions shown on this drawing with relevant dimensions shown on other drawings issued by BRH Architecture and Engineering and by other design consultants relevant to the project prior to any fabrication or construction on site. All errors, omissions and discovered inconsistencies to be reported to the BRH Architecture and Engineering immediately.
- All trades to check dimensions on site prior to fabrication.
- Drawings show design intent only.
- Do not scale dimensions from the drawing.
- This drawing should not be reproduced without written prior consent from the copyright owner.
- This drawing is specific to the job outlined in the title box below.

STAGE ABBREVIATIONS:
 CD- Concept Design, PP-Preplanning, PA-Planning Application, FI-Further Information, AP-Appeal, RC-Response To Conditions, TE-Tender, FC-Fire Cert/, LE-Contract / Legal, CO-Construction, AB-As Built.



AN BORD PLEANÁLA
 LTR DATED 18 MAR 2020
 LDG- _____
 ABP- _____

Rev	DETAIL	DATE	BY
3	UPDATED FOR WASTE PERMIT APPLICATION	18/12/19	JP
2	ISSUED FOR WASTE PERMIT APPLICATION	18/10/19	CM
1	ISSUED FOR CLIENT REVIEW	02/10/19	WOR



Phoenix House, Monahan Road, Cork.
 T-021 2376150 E: info@brh.ie

CLIENT: Redfox Recycling

PROJECT: John F. Connolly Road,
 Churchfield,
 Cork

DRG: Entrance Slight Lines

Drawn By JP	Checked By WOR	Job No 19_035	Drawing Number PA-03	Revision 3	Stage PA
SCALE 1:500 on A3					

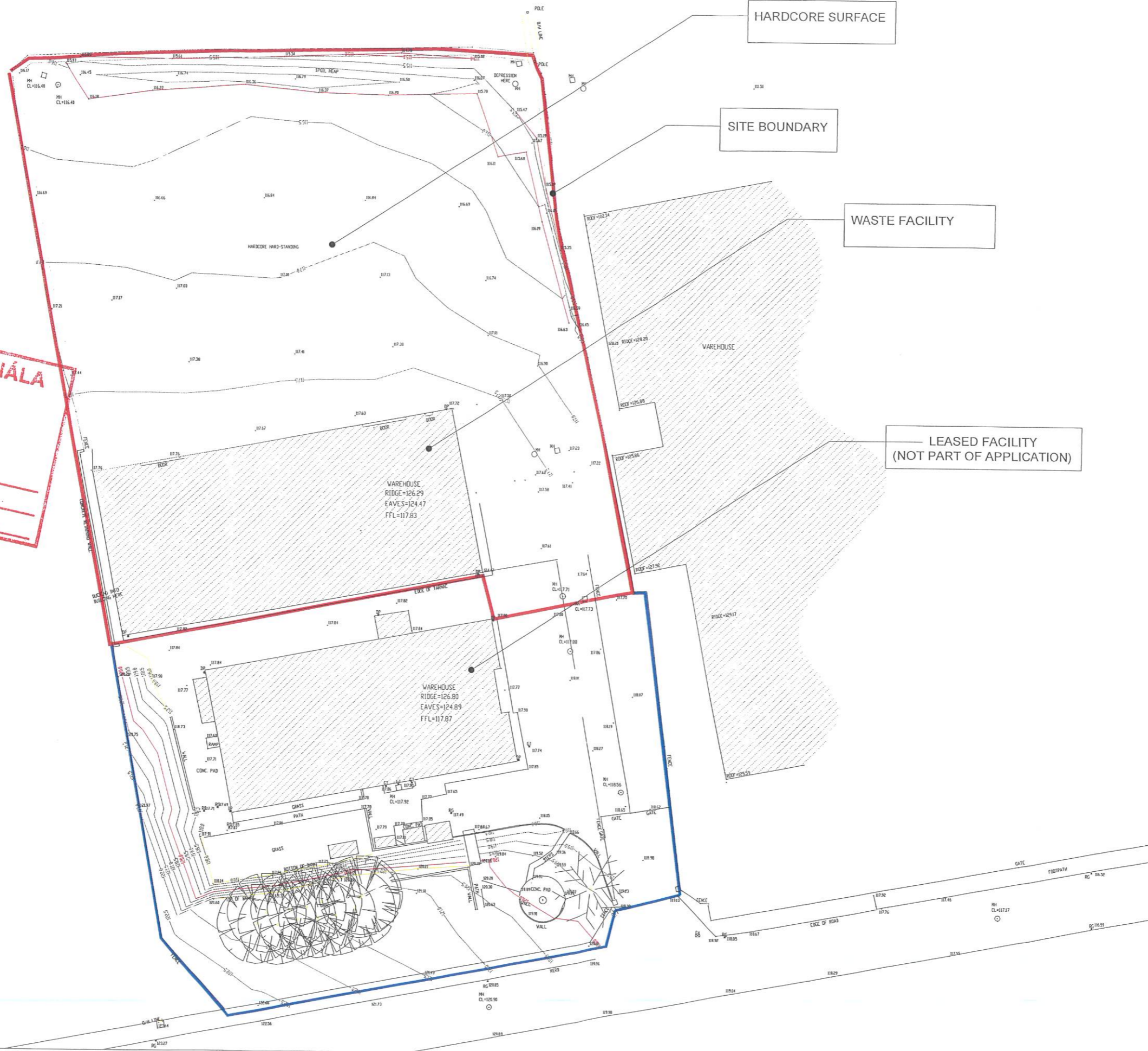

AN BORD PLEANÁLA
 18 MAR 2020
 LTR DATED _____ FROM _____
 LDG- _____
 ABP- _____

IMPORTANT TO BE READ

- Copyright of this drawing is reserved by BRH Architecture and Engineering.
- All construction methods, materials, installations to be in accordance with all building regulations and codes of practice at the time of construction.
- All sub-contractors are ultimately responsible for ensuring compliance with regulations within their own trade.
- The user of this drawing shall cross-check dimensions shown on this drawing with relevant dimensions shown on other drawings issued by BRH Architecture and Engineering and by other design consultants relevant to the project prior to any fabrication or construction on site. All errors, omissions and discovered inconsistencies to be reported to the BRH Architecture and Engineering immediately.
- All trades to check dimensions on site prior to fabrication.
- Drawings show design intent only.
- Do not scale dimensions from the drawing.
- This drawing should not be reproduced without written prior consent from the copyright owner.
- This drawing is specific to the job outlined in the title box below.

STAGE ABBREVIATIONS:

CD- Concept Design, PP-Preplanning, PA-Planning Application, FI-Further Information, AP-Appeal, RC-Response To Conditions, TE-Tender, FC-Fire Cert/, LE-Contract / Legal, CO-Construction, AB-As Built.

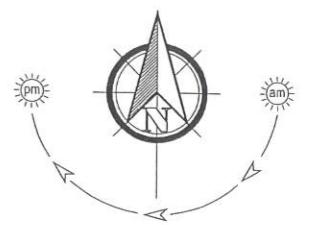

NORTH POINT

Rev	DETAIL	DATE	BY
3	UPDATED FOR WASTE PERMIT APPLICATION	16/12/19	JP
2	ISSUED FOR WASTE PERMIT APPLICATION	18/10/19	CM
1	ISSUED FOR CLIENT REVIEW	02/10/19	WOR

BRH
 Design Partners
 Architecture & Engineering

Phoenix House, Monahan Road, Cork.
 T-021 2376150 E: info@brh.ie

CLIENT: Redfox Recycling

PROJECT: John F. Connolly Road,
 Churchfield,
 Cork

DRG: Existing Site Layout Plan of Facility

Drawn By	Checked By	Job No	Drawing Number	Revision	Stage
JP	WOR	19_035	PA-04	3	PA

SCALE: 1:500 on A3

A3

ALL YARD & ENTRANCE SURFACE AREAS INSIDE APPLICATION AREA TO HAVE CONCRETE FINISH

IMPORTANT TO BE READ

- Copyright of this drawing is reserved by BRH Architecture and Engineering.
- All construction methods, materials, installations to be in accordance with all building regulations and codes of practice at the time of construction.
- All sub-contractors are ultimately responsible for ensuring compliance with regulations within their own trade.
- The user of this drawing shall cross-check dimensions shown on this drawing with relevant dimensions shown on other drawings issued by BRH Architecture and Engineering and by other design consultants relevant to the project prior to any fabrication or construction on site. All errors, omissions and discovered inconsistencies to be reported to the BRH Architecture and Engineering immediately.
- All trades to check dimensions on site prior to fabrication.
- Drawings show design intent only.
- Do not scale dimensions from the drawing.
- This drawing should not be reproduced without written prior consent from the copyright owner.
- This drawing is specific to the job outlined in the title box below.

STAGE ABBREVIATIONS:

CD- Concept Design, PP-Preplanning, PA-Planning Application, FI-Further Information, AP-Appeal, RC-Response To Conditions, TE-Tender, FC-Fire Cert/, LE-Contract / Legal, CO-Construction, AB-As Built.

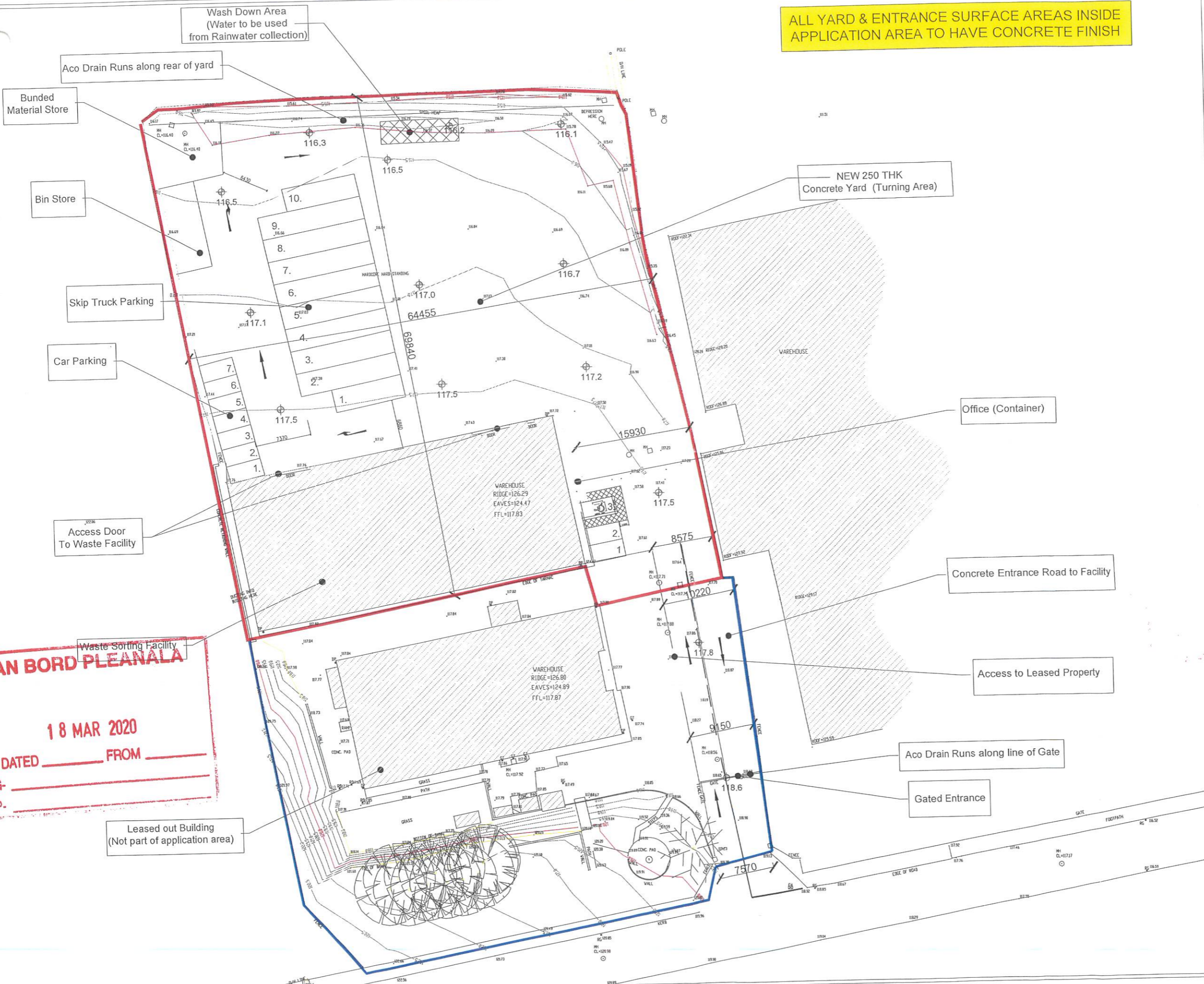

AN BORD PLEANALA

18 MAR 2020

LTR DATED _____ FROM _____

LDG- _____

ABP- _____

Rev	DETAIL	DATE	BY
3	UPDATED FOR WASTE PERMIT APPLICATION	16/12/19	JP
2	ISSUED FOR WASTE PERMIT APPLICATION	18/10/19	CM
1	ISSUED FOR CLIENT REVIEW	02/10/19	WOR



Phoenix House, Monahan Road, Cork.
T-021 2376150 E: info@brh.ie

CLIENT: Redfox Recycling

PROJECT: John F. Connolly Road, Churchfield, Cork

DRG: Proposed Site Layout Plan of Facility

Drawn By	Checked By	Job No	Drawing Number	Revision	Sheet
JP	WOR	19_035	PA-05	3	PA

SCALE: 1:500 on A3

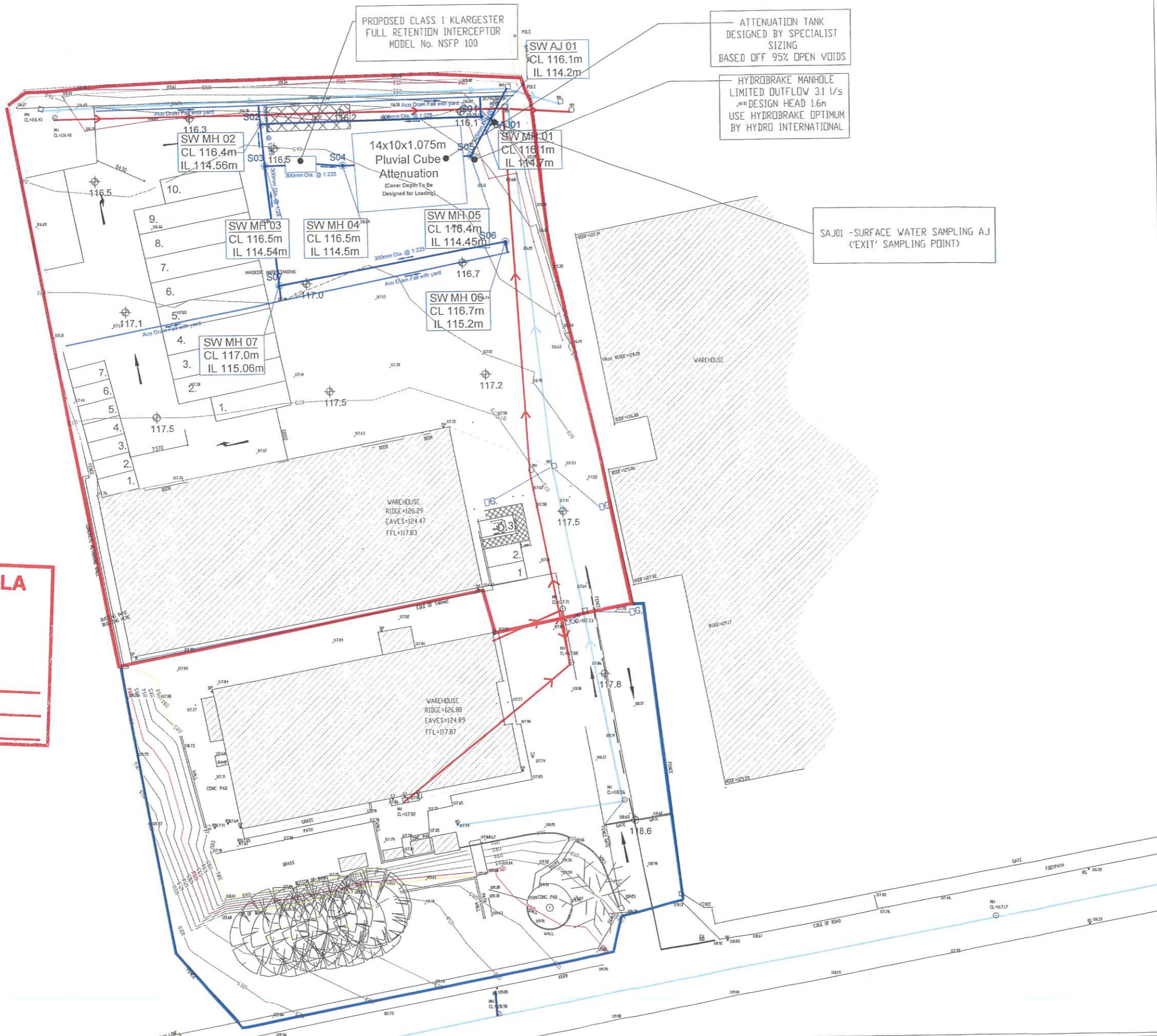

IMPORTANT TO BE READ

- Copyright of this drawing is reserved by BRH Architecture and Engineering.
- All construction methods, materials, installations to be in accordance with all building regulations and codes of practice at the time of construction.
- All sub-contractors are ultimately responsible for ensuring compliance with regulations within their own trade.
- The user of this drawing shall cross-check dimensions shown on this drawing with relevant dimensions shown on other drawings issued by BRH Architecture and Engineering and by other design consultants relevant to the project prior to any fabrication or construction on site. All errors, omissions and discovered inconsistencies to be reported to the BRH Architecture and Engineering immediately.
- All trades to check dimensions on site prior to fabrication.
- Drawings show design intent only.
- Do not scale dimensions from the drawing.
- This drawing should not be reproduced without written prior consent from the copyright owner.
- This drawing is specific to the job outlined in the title box below.

STAGE ABBREVIATIONS:
 CD- Concept Design, PP-Preplanning, PA-Planning Application, FI-Further Information, AP-Appeal, RC-Response To Conditions, TE-Tender, FC-Fire Cert/, LE-Contract / Legal, CO-Construction, AB-As Built.

LEGEND :

- Foul Sewer
- Existing Storm Sewer
- Proposed Storm Sewer

AN BORD PLEANÁLA
 18 MAR 2020
 LTR DATED _____ FROM _____
 LDG- _____
 ABP- _____

3	UPDATED FOR WASTE PERMIT APPLICATION	18/12/19	JP
2	ISSUED FOR WASTE PERMIT APPLICATION	18/10/19	CM
1	ISSUED FOR CLIENT REVIEW	02/10/19	WOR
Rev	DETAIL	DATE	BY



Phoenix House, Monahan Road, Cork.
 T-021 2376150 E: info@brh.ie

CLIENT: Redfox Recycling

PROJECT: John F. Connolly Road, Churchfield, Cork

DRG: Foul & Storm Services Layout of Facility

Drawn By	Checked By	Job No	Drawing Number	Revision	Scale
JP	WOR	19_035	PA-06	3	PA
SCALE: 1:500 on A3					

A3

ATTENUATION TANK
DESIGNED BY SPECIALIST
SIZING
BASED OFF 95% OPEN VOIDS

PROPOSED CLASS 1 KLARGESTER
FULL RETENTION INTERCEPTOR
MODEL No. NSFP 100

AN BORD PLEANÁLA

18 MAR 2020
LTR DATED _____ FROM _____
LDG- _____
ABP- _____

EXISTING
FW MH E01
CL 116.1m
IL 111.37m

EXISTING TBC
SW MH E02
CL 116.1m
IL 111.60m

SAJ02 -SURFACE WATER SAMPLING AJ
(‘EXIT’ SAMPLING POINT)

SW AJ 01
CL 116.1m
IL 114.2m

SW MH 02
CL 116.4m
IL 114.56m

14x10x1.075m
Pluvial Cube
Attenuation
(Cover Depth To Be
Designed for Loading)

SW MH 01
CL 116.1m
IL 114.7m

SW MH 03
CL 116.5m
IL 114.54m

SW MH 04
CL 116.5m
IL 114.5m

SW MH 05
CL 116.4m
IL 114.45m

SW MH 06
CL 116.7m
IL 115.2m

SW MH 07
CL 117.0m
IL 115.06m

HYDROBRAKE MANHOLE
LIMITED OUTFLOW 3.1 l/s
DESIGN HEAD 1.6m
USE HYDROBRAKE OPTIMUM
BY HYDRO INTERNATIONAL

IMPORTANT TO BE READ

- Copyright of this drawing is reserved by BRH Architecture and Engineering.
- All construction methods, materials, installations to be in accordance with all building regulations and codes of practice at the time of construction.
- All sub-contractors are ultimately responsible for ensuring compliance with regulations within their own trade.
- The user of this drawing shall cross-check dimensions shown on this drawing with relevant dimensions shown on other drawings issued by BRH Architecture and Engineering and by other design consultants relevant to the project prior to any fabrication or construction on site. All errors, omissions and discovered inconsistencies to be reported to the BRH Architecture and Engineering immediately.
- All trades to check dimensions on site prior to fabrication.
- Drawings show design intent only.
- Do not scale dimensions from the drawing.
- This drawing should not be reproduced without written prior consent from the copyright owner.
- This drawing is specific to the job outlined in the title box below.

STAGE ABBREVIATIONS:
CD- Concept Design, PP-Preplanning, PA-Planning Application, FI-Further Information, AP-Appeal, RC-Response To Conditions, TE-Tender, FC-Fire Cert/, LE-Contract / Legal, CO-Construction, AB-As Built.

LEGEND :

- Foul Sewer
- Existing Storm Sewer
- Proposed Storm Sewer

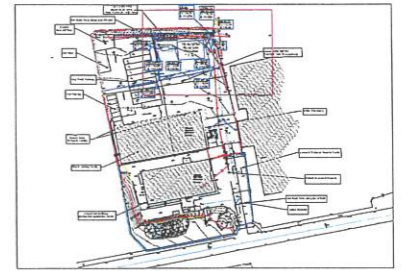

Rev	DETAIL	DATE	BY
2	ISSUED FOR WASTE PERMIT APPLICATION	18/10/19	CM
1	ISSUED FOR CLIENT REVIEW	02/10/19	WOR



Phoenix House, Monahan Road, Cork.
T-021 2376150 E: info@brh.ie

CLIENT: Redfox Recycling

PROJECT: John F. Connolly Road,
Churchfield,
Cork

DRG: Foul & Storm Services Layout of Facility
(Rear of Yard)

Drawn By	Checked By	Job No	Drawing Number	Revision	Stage
CM	WOR	19_035	PA-07	2	PA

SCALE: 1:250 on A3

