

Community Culture & Placemaking
07 MAY 2020
RECEIVED

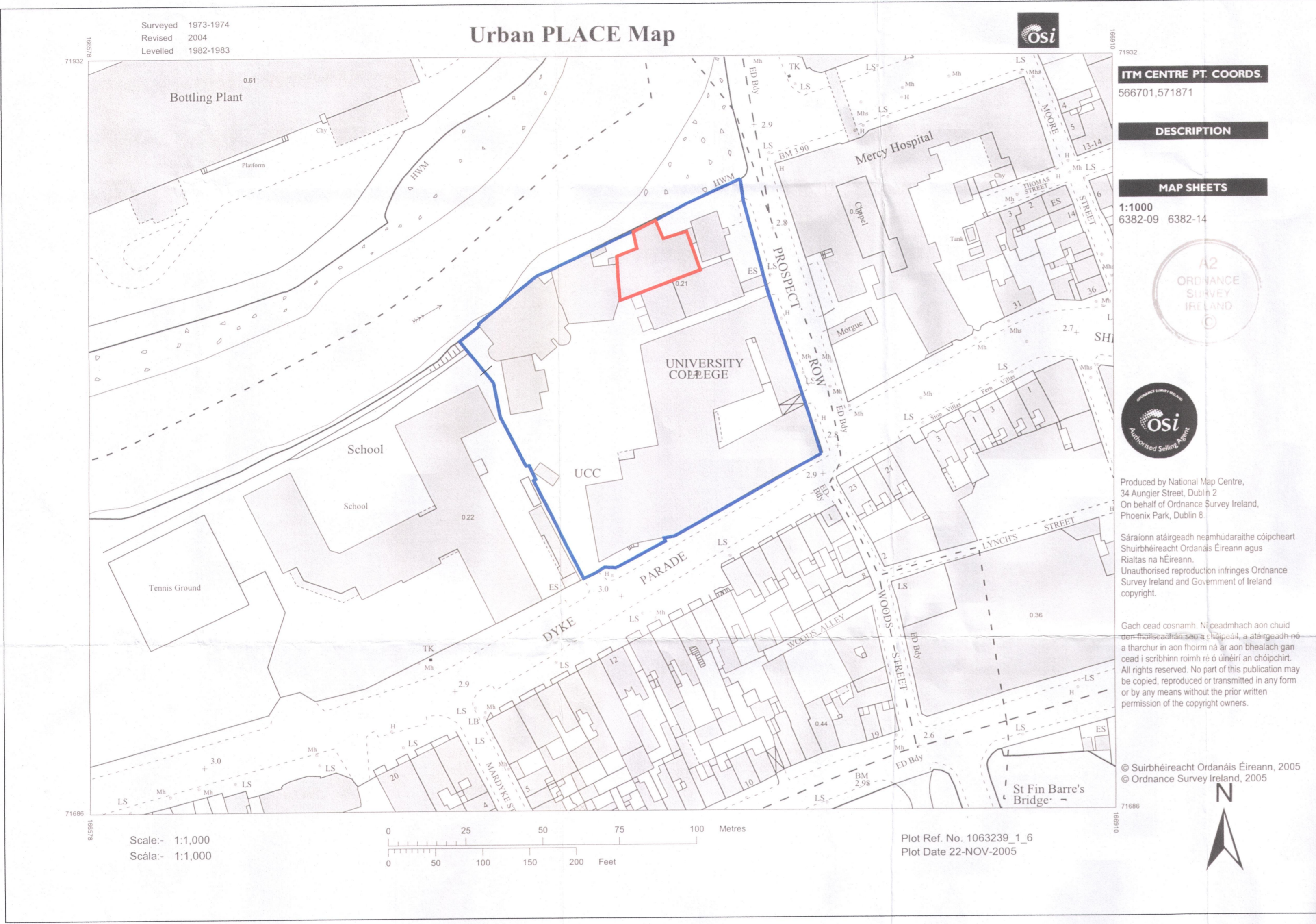

ITM CENTRE PT. COORDS
566701,571871

DESCRIPTION

MAP SHEETS
1:1000
6382-09 6382-14



Produced by National Map Centre,
34 Aungier Street, Dublin 2
On behalf of Ordnance Survey Ireland,
Phoenix Park, Dublin 8

Sáráiríonn atáirgeadh neamhfudairthe cóipcheart
Shuirbhéireacht Ordánais Éireann agus
Rialtas na hÉireann.
Unauthorized reproduction infringes Ordnance
Survey Ireland and Government of Ireland
copyright.

Gach cead cosnamh. Ní ceadmíhach aon chuid
den fhógraíocht seo a tharraingt, a athscráil nó a
thar-chur in aon thorm nó ar aon bhealach gan
cead i scríobh nó in éirí an chóidhrit.
All rights reserved. No part of this publication may
be copied, reproduced or transmitted in any form
or by any means without the prior written
permission of the copyright owners.

© Suirbhéireacht Ordánais Éireann, 2005
© Ordnance Survey Ireland, 2005

SITE LOCATION MAP
Scale 1:1000

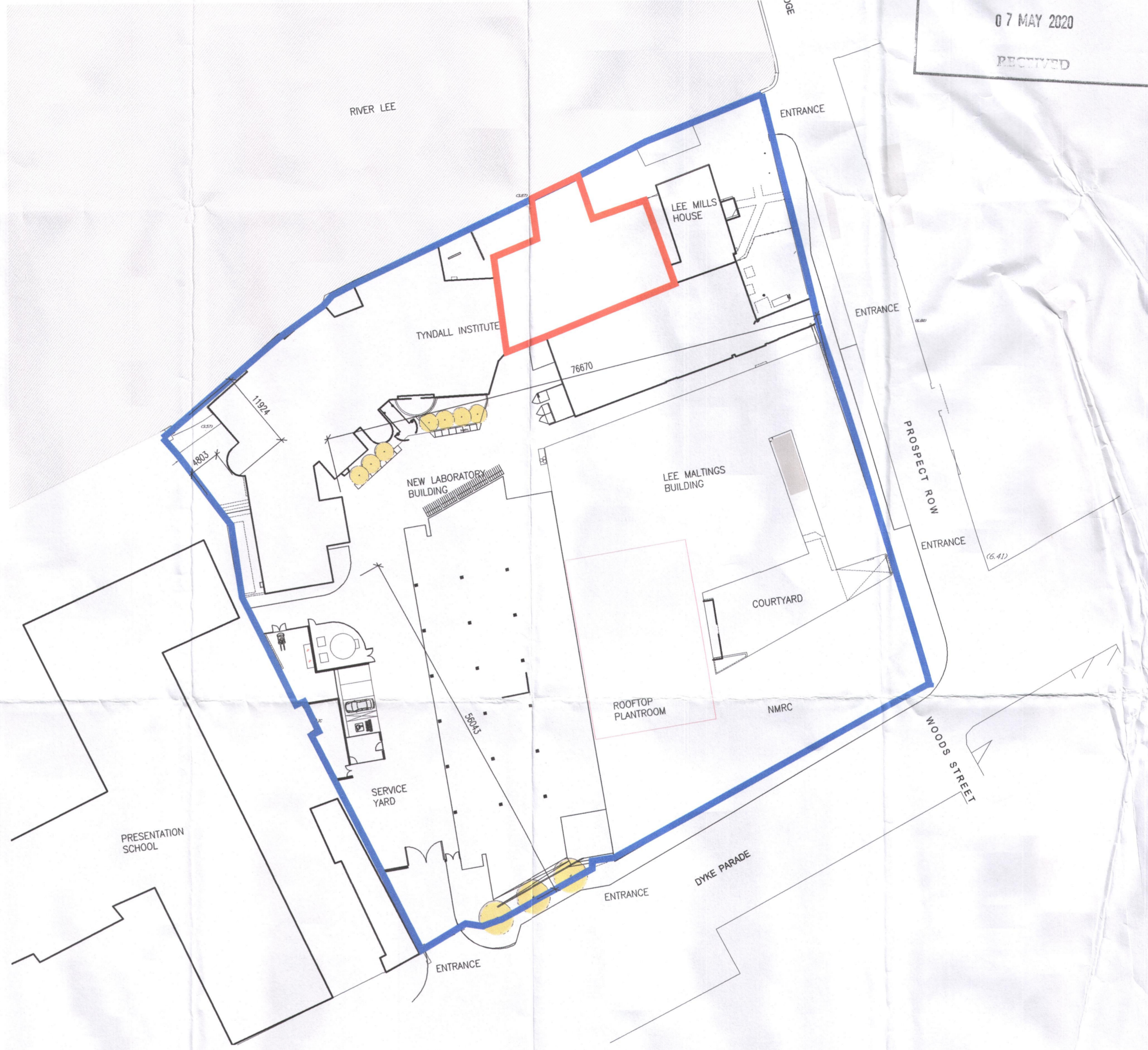

SITE PLAN
Scale 1:500

LEGEND

- RED LINE INDICATES SITE BOUNDARY FOR THIS APPLICATION I.E. BUILDING KNOWN AS 'PHASE 1' OR 'BLOCK 1'
- BLUE LINE INDICATES LAND WHICH IS ADJACENT WHICH IS UNDER THE CONTROL OF THE APPLICANT

APPLICATION FOR A SECTION 5 DECLARATION

Scott Tallon Walker Architects 19 Merrion Square Dublin 2 Ireland T. +353 (0)1 6663000 F. +353 (0)1 6613300	
CLIENT UNIVERSITY COLLEGE CORK	DRAWING SITE LOCATION MAP & SITE PLAN
PROJECT UCC / TNI - BLOCK 1 ROOF	CAD REF: R:\18003 UCC TYNDALL SUBMISSION\BLOCK 1\DRAWINGS\SECTION 5 APPLICATION
SITE LEE MALTINGS COMPLEX - CORK	SCALE 1:1000, 1:500 @A1
	PROJECT ARCHITECT PETER DUDLEY
	ISSUE 18003-PLA-1001 P2
	E-mail: mail@stwalkers.com www.stwalkers.com

DO NOT SCALE FROM THIS DRAWING. WORK ONLY FROM FIGURED DIMENSIONS.
ALL ERRORS AND OMISSIONS TO BE REPORTED TO THE ARCHITECT.
THIS DRAWING TO BE READ IN CONJUNCTION WITH RELEVANT CONSULTANT'S DRAWINGS.

PAGE SETUP: ---	SHEET SET: #####
PLOT SCALE: 1:1	STYLE TABLE: _STW-Presentation.ctb
MOD. TIME: 4/14/2020 3:57:20 PM	PLOT DEVICE: PDF-XChange Standard
PLOT TIME: 4/14/2020 4:15:46 PM	MOD. BY: Tony Gannon

ORIG.	CHK.	DATE	ISSUE

ISSUED FOR APPLICATION FOR A SECTION 5 DECLARATION	WW	WW	09.04.2020	P2
ISSUED FOR PLANNING APPLICATION	JH	PD	31.08.2018	P1
	ORIG.	CHK.	DATE	ISSUE